

**AREA CALCS - BUILDING 11**

'PANORAMIC +'	UNFIN.	FINISHED	TOTAL
LOWER	92 SF	749 SF	841 SF
MID	0 SF	935 SF	935 SF
MAIN	0 SF	1,327 SF	1,327 SF
ENTRY	594 SF	276 SF	870 SF
TOTAL	686 SF	3,287 SF	3,973 SF

'SUNNYSIDE +'	UNFIN.	FINISHED	TOTAL
LOWER	92 SF	749 SF	841 SF
MID	0 SF	935 SF	935 SF
MAIN	0 SF	1,327 SF	1,327 SF
ENTRY	594 SF	276 SF	870 SF
TOTAL	686 SF	3,287 SF	3,973 SF

NOTE: SQUARE FOOTAGES ARE CALCULATED FOR CODE PURPOSES ONLY AND SHOULD BE RECALCULATED FOR ANY OTHER PURPOSES.

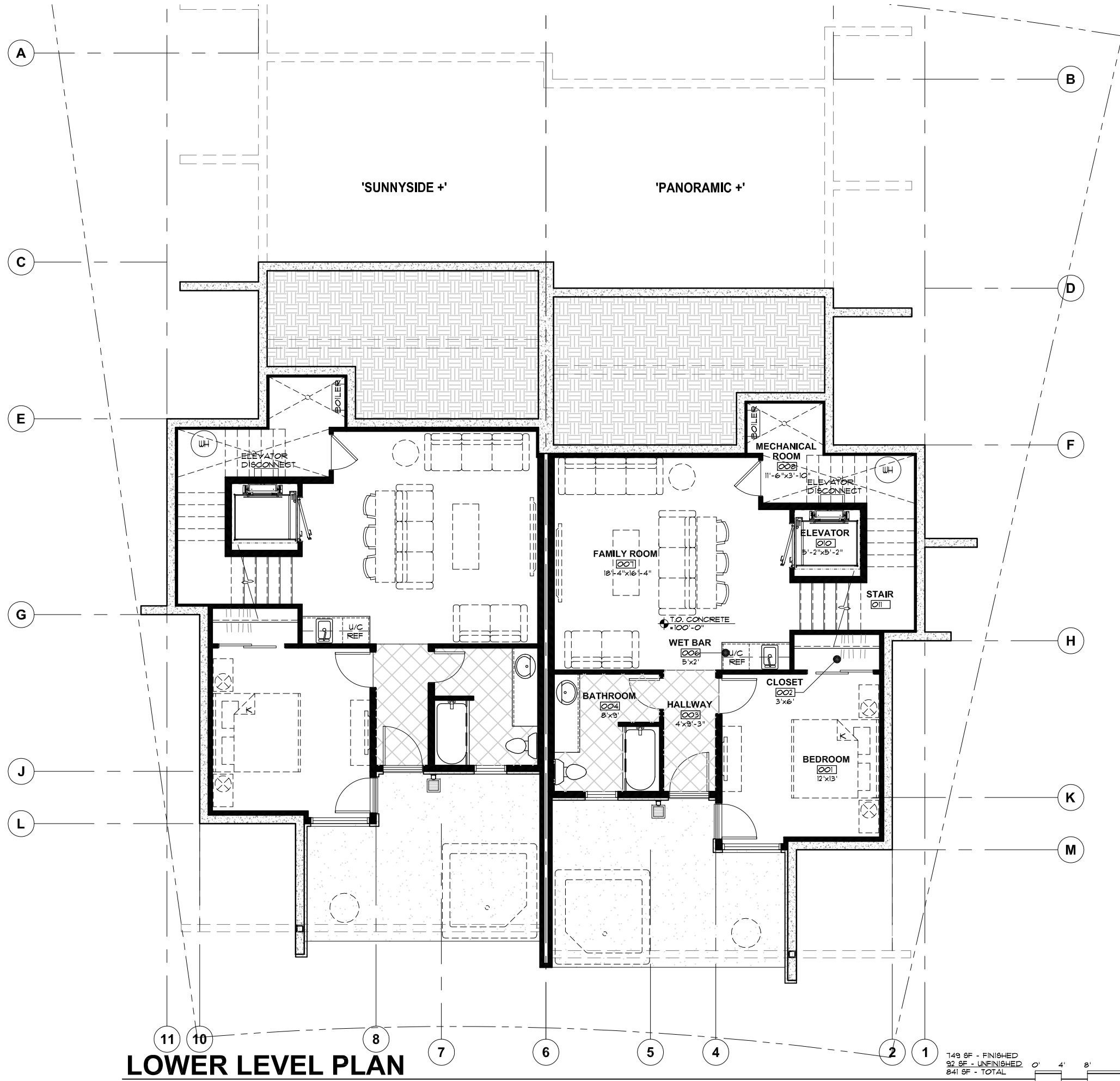

**LOWER LEVEL PLAN**

SCALE: 1/8" = 1'-0"

749 SF - FINISHED  
92 SF - UNFINISHED  
841 SF - TOTAL

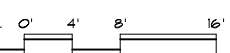

REVISIONS:  
  
JOB NO: 51901.11  
DATE: 8/31/22  
DRAWN BY: JDP  
CHECKED BY: MPH  
©2022 THIS DRAWING IS COPYRIGHTED AND SHALL NOT BE REPRODUCED WITHOUT ARCHITECT'S WRITTEN PERMISSION

**bhh Partners**  
P.O. BOX 931 160 EAST ADAMS BRECKENRIDGE, CO 80424 (970) 453-6880

**LAKOTA RESERVE - BUILDING 11**  
209 AND 211, LAKOTA PARK DRIVE, TOWN OF WINTER PARK, COLORADO

© 2022  
SHEET NUMBER:  
**BUILDING 11**  
**A1.0**  
LOWER LEVEL PLAN

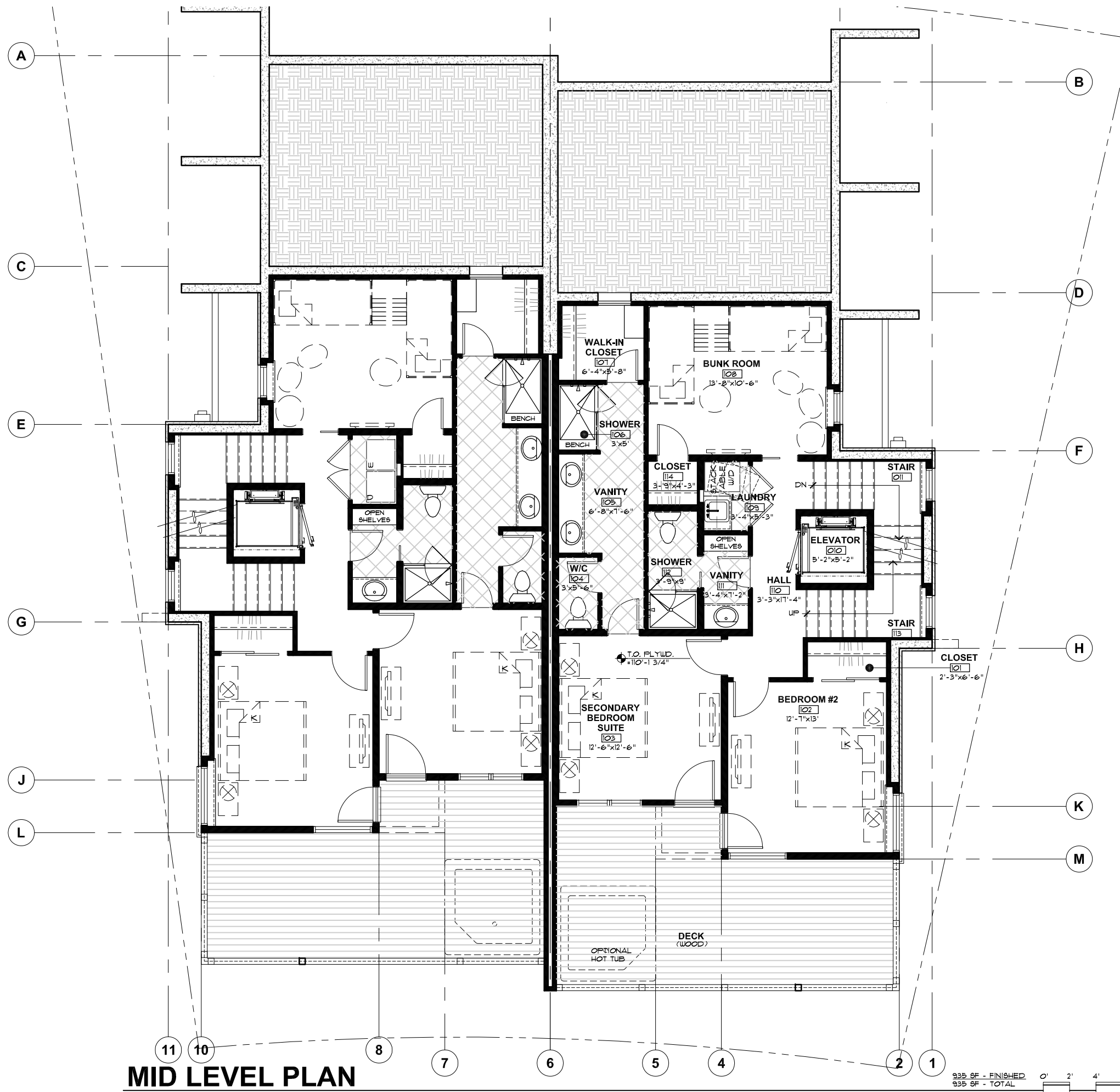

**MID LEVEL PLAN**

SCALE: 1/4" = 1'-0"

935 SF - FINISHED  
935 SF - TOTAL



REVISIONS:

JOB NO: 51901.11  
DATE: 8/31/22  
DRAWN BY: JDP  
CHECKED BY: MPH

©2022 THIS DRAWING IS COPYRIGHTED AND SHALL NOT BE REPRODUCED WITHOUT ARCHITECT'S WRITTEN PERMISSION

**bhh Partners**  
P.O. BOX 931 160 EAST ADAMS BRECKENRIDGE, CO 80424 (970) 453-6880

**LAKOTA RESERVE - BUILDING 11**  
209 AND 211, LAKOTA PARK DRIVE, TOWN OF WINTER PARK, COLORADO

© 2022  
SHEET NUMBER:  
**BUILDING 11**  
**A1.1**  
MID LEVEL PLAN

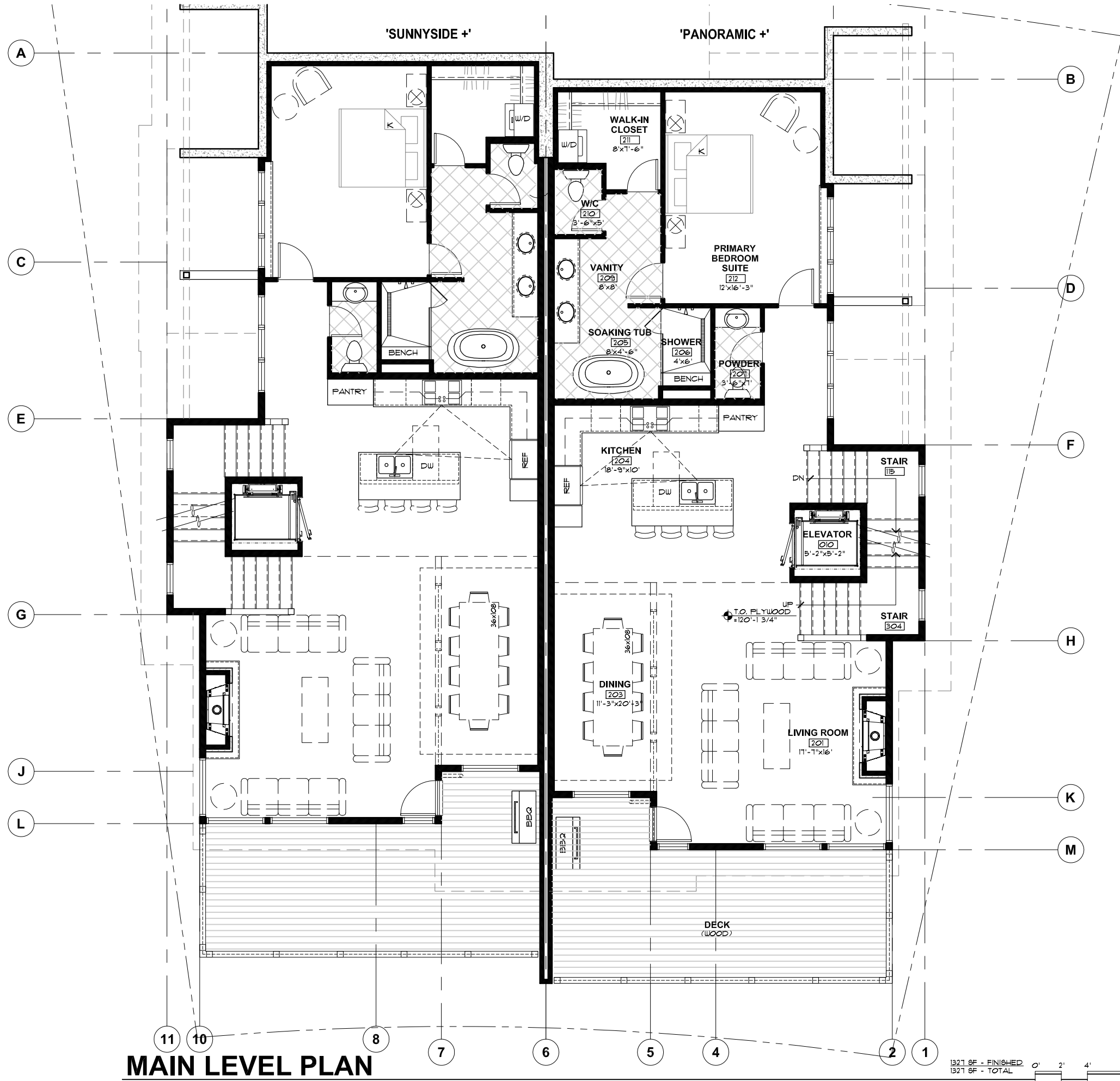

**MAIN LEVEL PLAN**

SCALE: 1/4" = 1'-0"

1327 SF - FINISHED  
1327 SF - TOTAL



REVISIONS:  
JOB NO: 51901.11  
DATE: 8/31/22  
DRAWN BY: JDP  
CHECKED BY: MPH  
©2022 THIS DRAWING IS COPYRIGHTED AND SHALL NOT BE REPRODUCED WITHOUT ARCHITECT'S WRITTEN PERMISSION

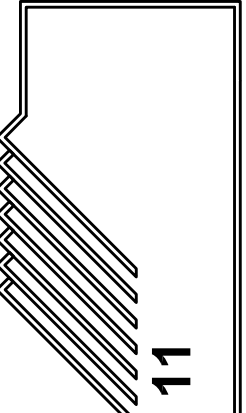

**bhh Partners**  
P.O. BOX 931 160 EAST ADAMS BRECKENRIDGE, CO 80424 (970) 453-6880  
**LAKOTA RESERVE - BUILDING 11**  
209 AND 211, LAKOTA PARK DRIVE, TOWN OF WINTER PARK, COLORADO

© 2022  
SHEET NUMBER:  
**BUILDING 11**  
**A1.2**  
MAIN LEVEL PLAN

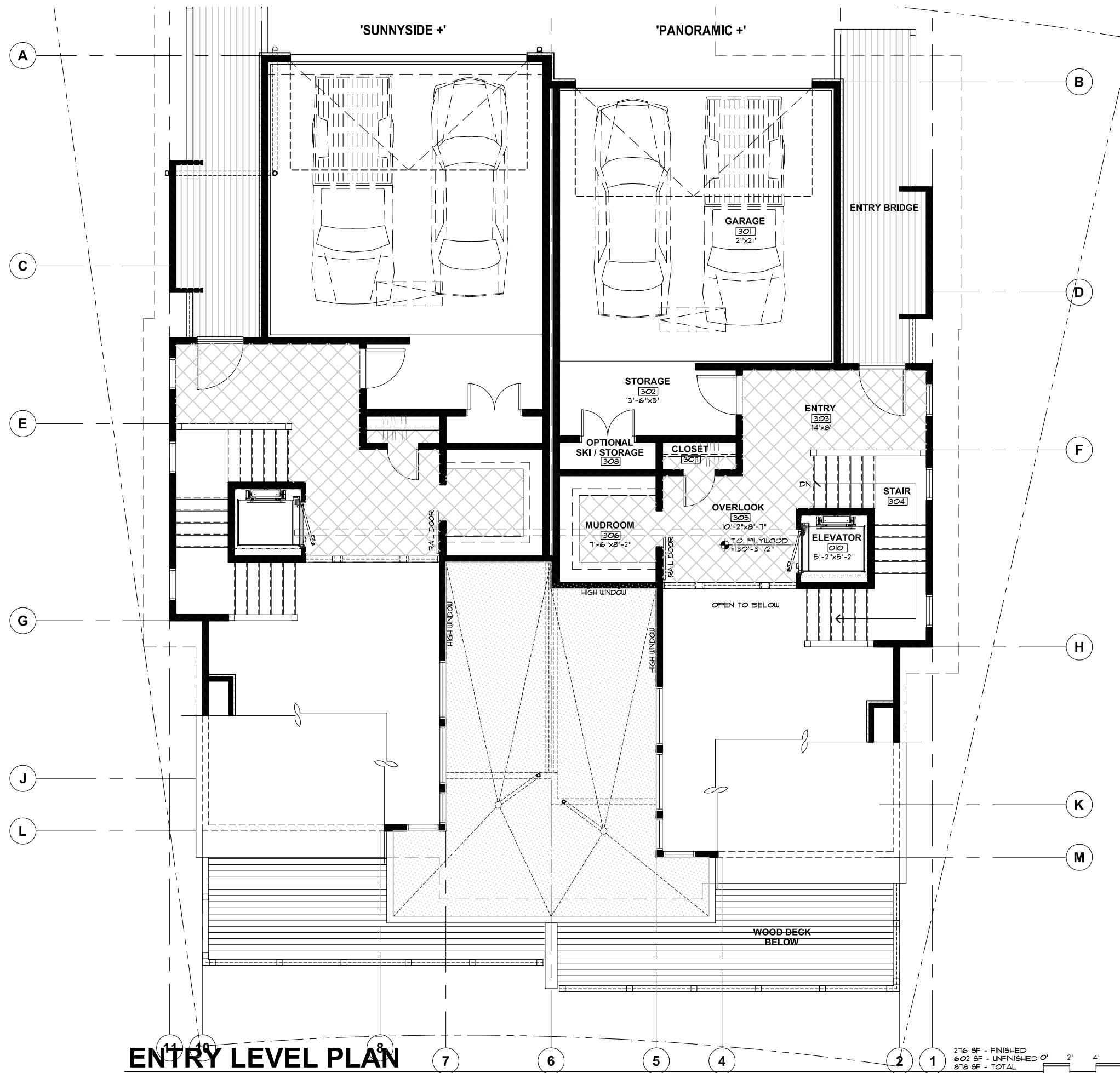

REVISIONS:

JOB NO: 51901.11  
 DATE: 8/31/22  
 DRAWN BY: JDP  
 CHECKED BY: MPH

©2022 THIS DRAWING IS COPYRIGHTED AND SHALL NOT BE REPRODUCED WITHOUT ARCHITECT'S WRITTEN PERMISSION

**bhh Partners**  
 P.O. BOX 931 160 EAST ADAMS BRECKENRIDGE, CO 80424 (970) 453-6880

**LAKOTA RESERVE - BUILDING 11**  
 209 AND 211, LAKOTA PARK DRIVE, TOWN OF WINTER PARK, COLORADO

© 2022  
 SHEET NUMBER:  
**BUILDING 11**  
**A1.3**  
 ENTRY LEVEL PLAN

**ENTRY LEVEL PLAN**

SCALE: 1/4" = 1'-0"

216 SF - FINISHED  
 602 SF - UNFINISHED 0'  
 818 SF - TOTAL

